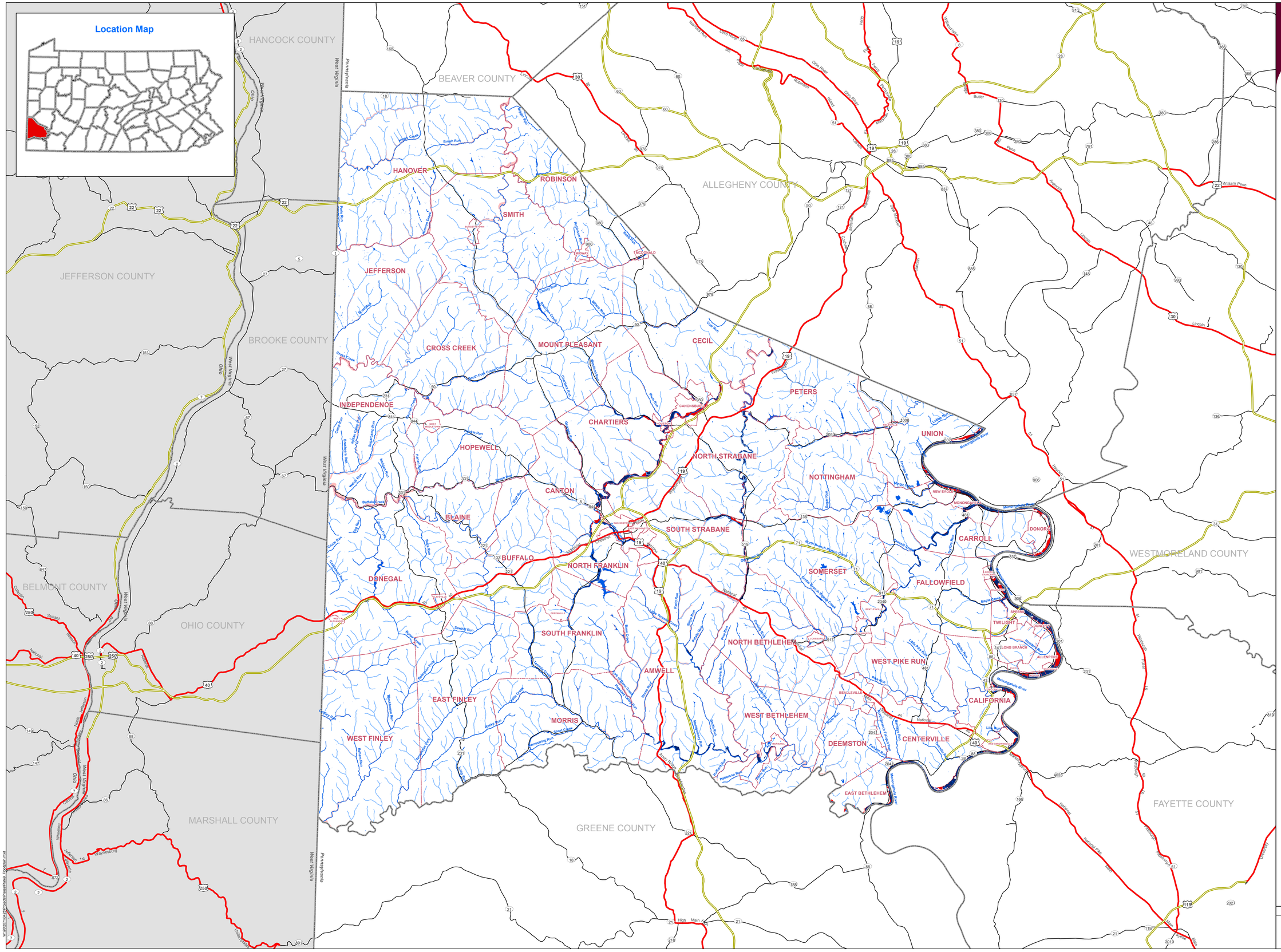

[BUILDING RELATIONSHIPS. DESIGNING SOLUTIONS.]

Plate 9.
Floodplains Map
Countywide Act 167
Washington County, Pennsylvania

- Major Streams
- Minor Streams
- Water Bodies
- Limited Access
- Highway
- Major Road
- Municipal Boundaries
- County Boundaries

FEMA Q3 Floodplains

- X: 0.2 - percent chance flood
- AE: 1 - percent chance flood with detailed study
- A: 1 - percent chance flood with approximate study

NOTE:
Portions of this map that are provided for spatial reference only. They were generated from existing sources and may contain discrepancies that have not been corrected as part of this ACT 167 Plan.

DATA SOURCES:
Local Roads - PennDOT
Streams and Waterbodies - USGS NHD
Municipalities - PennDOT
Pensylvania Counties - PennDOT
Ohio Counties - Ohio GIS
West Virginia Counties - West Virginia GIS
Major Highways - ESRI
Floodplains - FEMA Q3 Data

2 0 2 Miles

02/19/2010	R002071.0425

HRG
Herbert, Rowland & Grubic, Inc.
Engineering & Related Services
280 Executive Drive
Cranberry Township, PA 16066
724.779.4777
Fax 724.779.4711
www.hrg-inc.com
Offices Statewide

W:\2007\104257\Projects\Plates\Plate9_Floodplain.mxd