

MATCHLINE SR 1009, SEE CONCEPT LOCATION 5

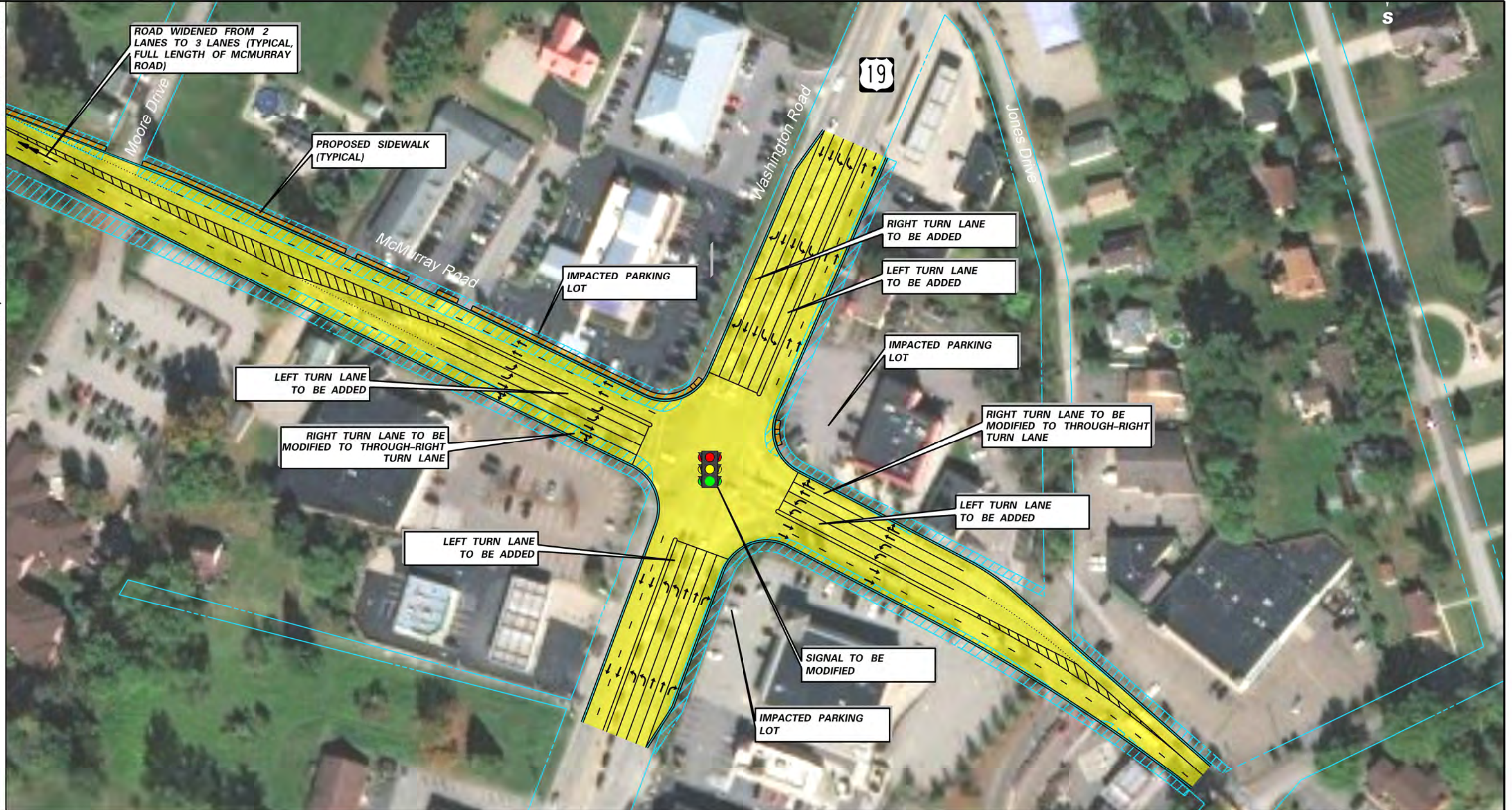

- LEGEND**
- PROPOSED LANE
 - PROPOSED SHOULDER
 - PROPOSED SIDEWALK
 - PROPOSED/RECONSTRUCTED BRIDGE
 - PROPOSED RIGHT-OF-WAY
 - EXISTING RIGHT-OF-WAY LINE

Northern Washington County Corridor Based Transportation Plan "Concept Location 1: Washington Road (US 19) & McMurray Road (0019-07)"

